

<< Vktcvkqp'tguwn >>

Sample No. : 08-06 Date : 2017/09/13 11:36:13
Model : MKC-710(MCU-710) Time : 00:01:07
Serial No. : 20270615
Operator :

Method name : Sample
Analyte Reagent Name : Analyte Analyte Life Value : 22 mg
Catholyte Reagent Name : Catholyte Catholyte Life Value : 22 mg
Drift Stop Rel. : 0.10 ug/s Control gain : 5.0
t(stir) : 0 s t(wait) : 15 s
t(max) : 0 s Cell type : 2-Comp.
Option : Off Oven temp. : --- Deg.C
Pre-Treat : - Back purge : ---- s
Cell purge : ---- s Sample purge : ---- s
Calc.No. : 2
Sample name : Xylene
Sample ID : 20170913 Size(Size) * : 0.9077 g
Size(Wt1) * : 0.9077 g Size(Wt2) * : 0.0000 g
Blank (Blank) : 0.0000 ug Revision Coef. (FA) : 1.00000
Dissolve Samp. (Wt0) : ---- g Conc.of Solvent (A) : ---- ppm
Dissolve Solvent (B) : ---- g
Samp.Volume (V1) : ---- mL Samp.Dens. (Dens) : ---- g/mL
Samp.Gas Volume (V2) : ---- L Samp.Gas Temp. (Temp.) : --- Deg.C
Recalculation comment :

[Result]
Conc. : 218.9049 ppm
Moisture : 198.7 ug Drift : 0.06 ug/s
Detection temp. : --- Deg.C

[Titration Curve]

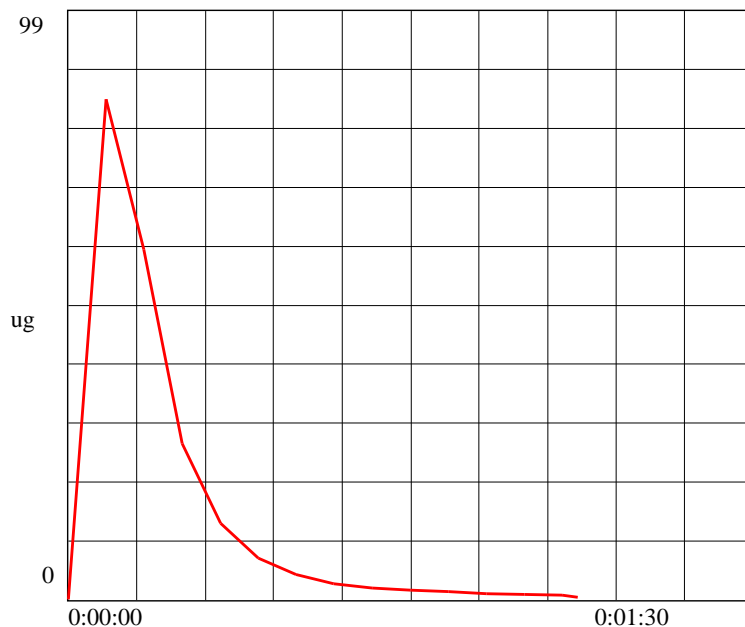

<< Vktcvkqp'tguwn >>

Sample No. : 08-07 Date : 2017/09/13 11:39:58
Model : MKC-710(MCU-710) Time : 00:01:04
Serial No. : 20270615
Operator :

Method name : Sample
Analyte Reagent Name : Analyte Analyte Life Value : 22 mg
Catholyte Reagent Name : Catholyte Catholyte Life Value : 22 mg
Drift Stop Rel. : 0.10 ug/s Control gain : 5.0
t(stir) : 0 s t(wait) : 15 s
t(max) : 0 s Cell type : 2-Comp.
Option : Off Oven temp. : --- Deg.C
Pre-Treat : - Back purge : ---- s
Cell purge : ---- s Sample purge : ---- s
Calc.No. : 2
Sample name : Xylene
Sample ID : 20170913 Size(Size) * : 0.7764 g
Size(Wt1) * : 0.7764 g Size(Wt2) * : 0.0000 g
Blank (Blank) : 0.0000 ug Revision Coef. (FA) : 1.00000
Dissolve Samp. (Wt0) : ---- g Conc.of Solvent (A) : ---- ppm
Dissolve Solvent (B) : ---- g
Samp.Volume (V1) : ---- mL Samp.Dens. (Dens) : ---- g/mL
Samp.Gas Volume (V2) : ---- L Samp.Gas Temp. (Temp.) : --- Deg.C
Recalculation comment :

[Result]
Conc. : 218.4441 ppm
Moisture : 169.6 ug Drift : 0.07 ug/s
Detection temp. : --- Deg.C

[Titration Curve]

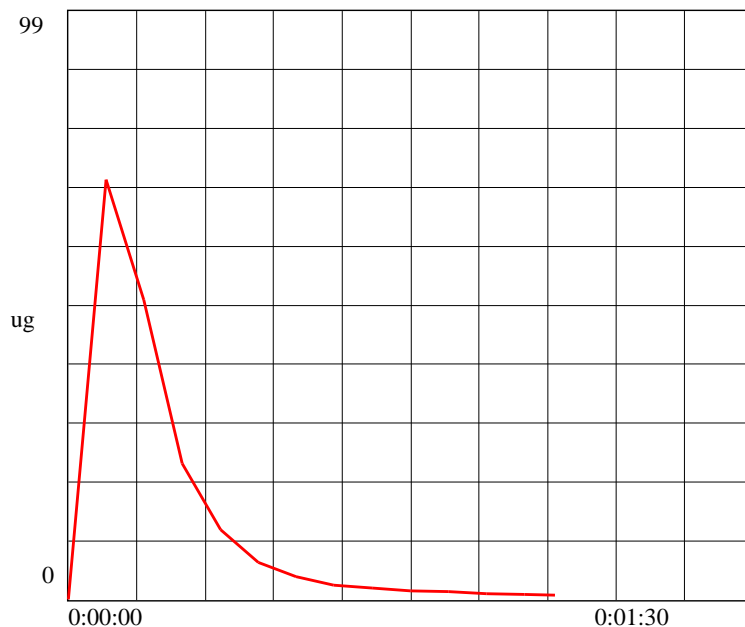

<< Vktcvkqp'tguwn >>

Sample No. : 08-08 Date : 2017/09/13 11:43:13
Model : MKC-710(MCU-710) Time : 00:01:07
Serial No. : 20270615
Operator :

Method name : Sample
Analyte Reagent Name : Analyte Analyte Life Value : 22 mg
Catholyte Reagent Name : Catholyte Catholyte Life Value : 22 mg
Drift Stop Rel. : 0.10 ug/s Control gain : 5.0
t(stir) : 0 s t(wait) : 15 s
t(max) : 0 s Cell type : 2-Comp.
Option : Off Oven temp. : --- Deg.C
Pre-Treat : - Back purge : ---- s
Cell purge : ---- s Sample purge : ---- s
Calc.No. : 2
Sample name : Xylene
Sample ID : 20170913 Size(Size) * : 0.8775 g
Size(Wt1) * : 0.8775 g Size(Wt2) * : 0.0000 g
Blank (Blank) : 0.0000 ug Revision Coef. (FA) : 1.00000
Dissolve Samp. (Wt0) : ---- g Conc.of Solvent (A) : ---- ppm
Dissolve Solvent (B) : ---- g
Samp.Volume (V1) : ---- mL Samp.Dens. (Dens) : ---- g/mL
Samp.Gas Volume (V2) : ---- L Samp.Gas Temp. (Temp.) : --- Deg.C
Recalculation comment :

[Result]
Conc. : 218.1197 ppm
Moisture : 191.4 ug Drift : 0.07 ug/s
Detection temp. : --- Deg.C

[Titration Curve]

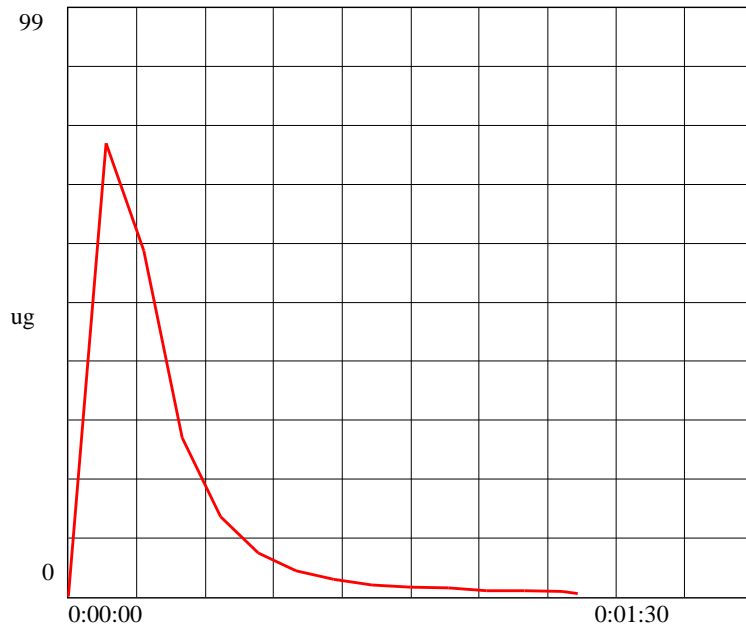

<< Recalculation result >>

Sample No.	: 08-09	Date	: 2017/09/13 11:46:15
Model	: MKC-710(MCU-710)	Time	: 00:01:03
Serial No.	: 20270615		
Operator	:		
Method name	: Sample		
Anolyte Reagent Name	: Anolyte	Anolyte Life Value	: 22 mg
Catholyte Reagent Name	: Catholyte	Catholyte Life Value	: 22 mg
Drift Stop Rel.	: 0.10 ug/s	Control gain	: 5.0
t(stir)	: 0 s	t(wait)	: 15 s
t(max)	: 0 s	Cell type	: 2-Comp.
Option	: Off	Oven temp.	: --- Deg.C
Pre-Treat	: -	Back purge	: ---- s
Cell purge	: ---- s	Sample purge	: ---- s
Calc.No.	: 2		
Sample name	: Xylene		
Sample ID	: 20170913	Size(Size) *	: 0.8440 g
Size(Wt1) *	: 0.8440 g	Size(Wt2) *	: 0.0000 g
Blank (Blank)	: 0.0000 ug	Revision Coef. (FA)	: 1.00000
Dissolve Samp. (Wt0)	: ---- g	Conc.of Solvent (A)	: ---- ppm
Dissolve Solvent (B)	: ---- g		
Samp.Volume (V1)	: ---- mL	Samp.Dens. (Dens)	: ---- g/mL
Samp.Gas Volume (V2)	: ---- L	Samp.Gas Temp. (Temp.)	: -- Deg.C
Recalculation comment	: 1		
[Result]			
Conc.	: 217.7725 ppm		
Moisture	: 183.8 ug	Drift	: 0.08 ug/s
Detection temp.	: --- Deg.C		

[Titration Curve]

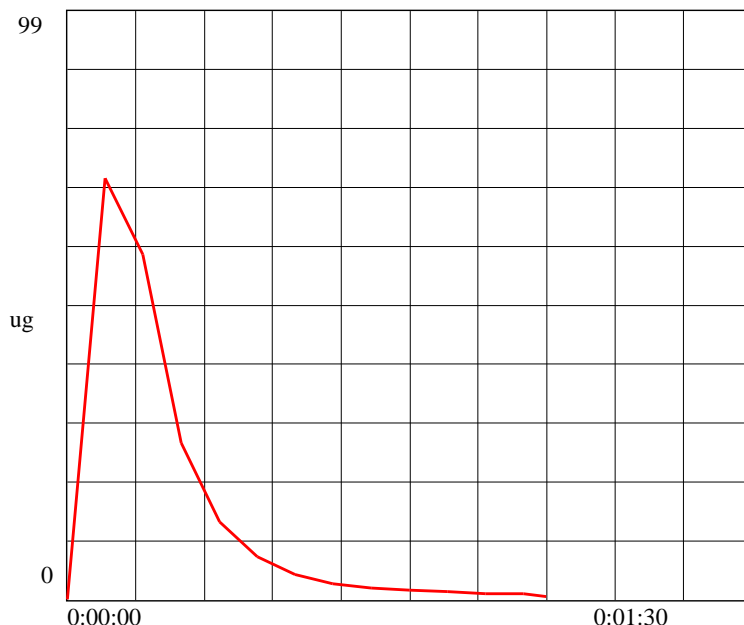

-Measurement results-

Run	Sample size (g)	Moisture(μg)	Conc. (ppm)	Statistics	
1	0.9077	198.7	218.9049	Mean	218.31 ppm
2	0.7764	169.6	218.4441	SD	0.4820 ppm
3	0.8775	191.4	218.1197	RSD	0.22079 %
4	0.8440	183.8	217.7725		